

ELEVATION

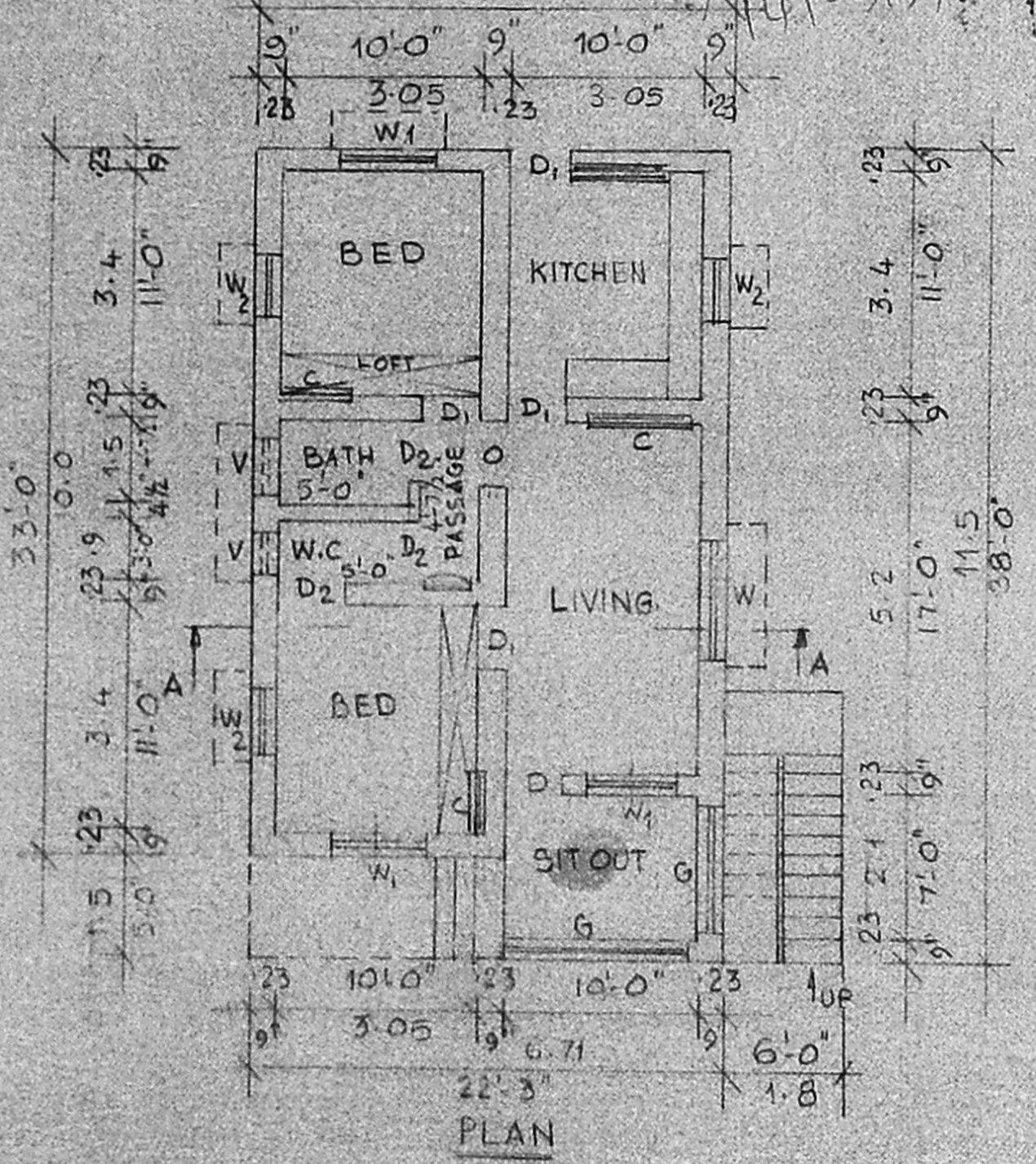

PLAN

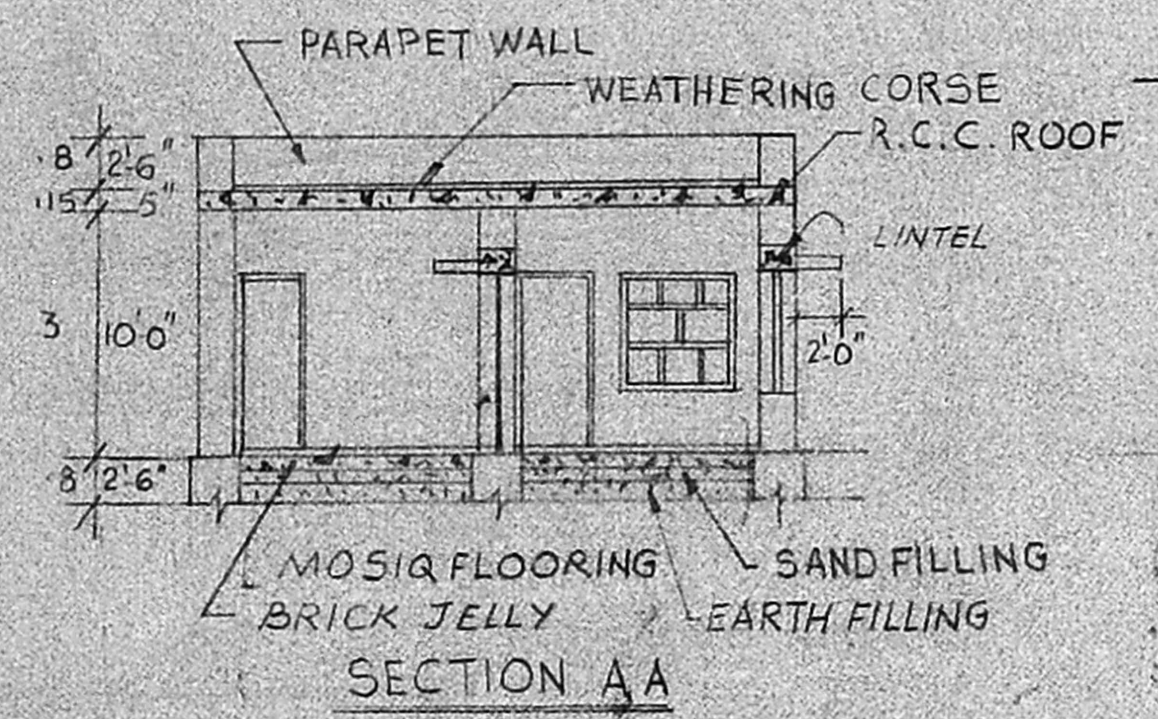

SECTION AA

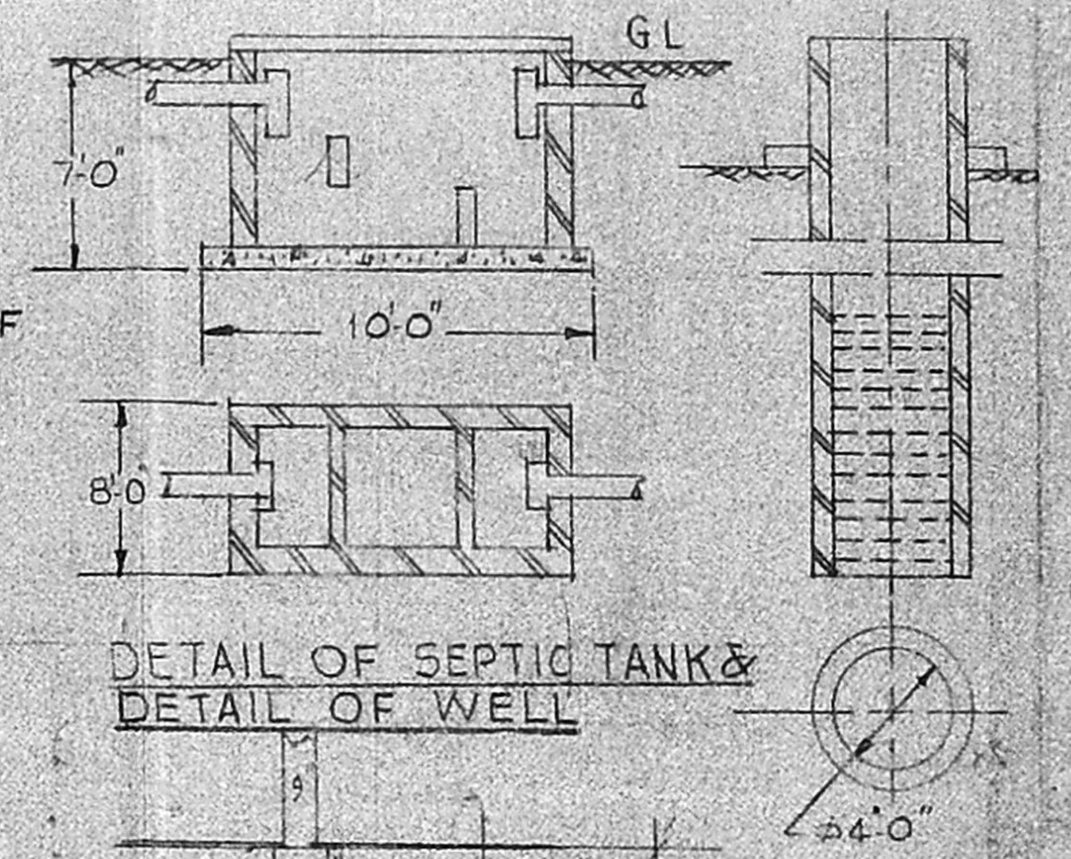

DETAIL OF SEPTIC TANK & DETAIL OF WELL

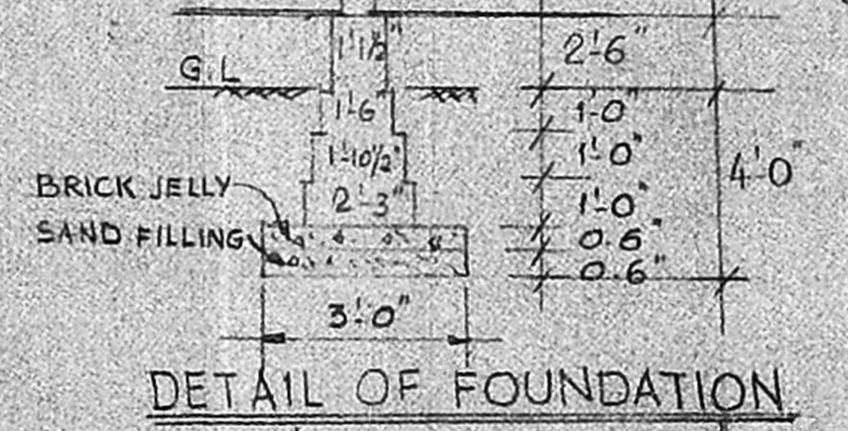

DETAIL OF FOUNDATION

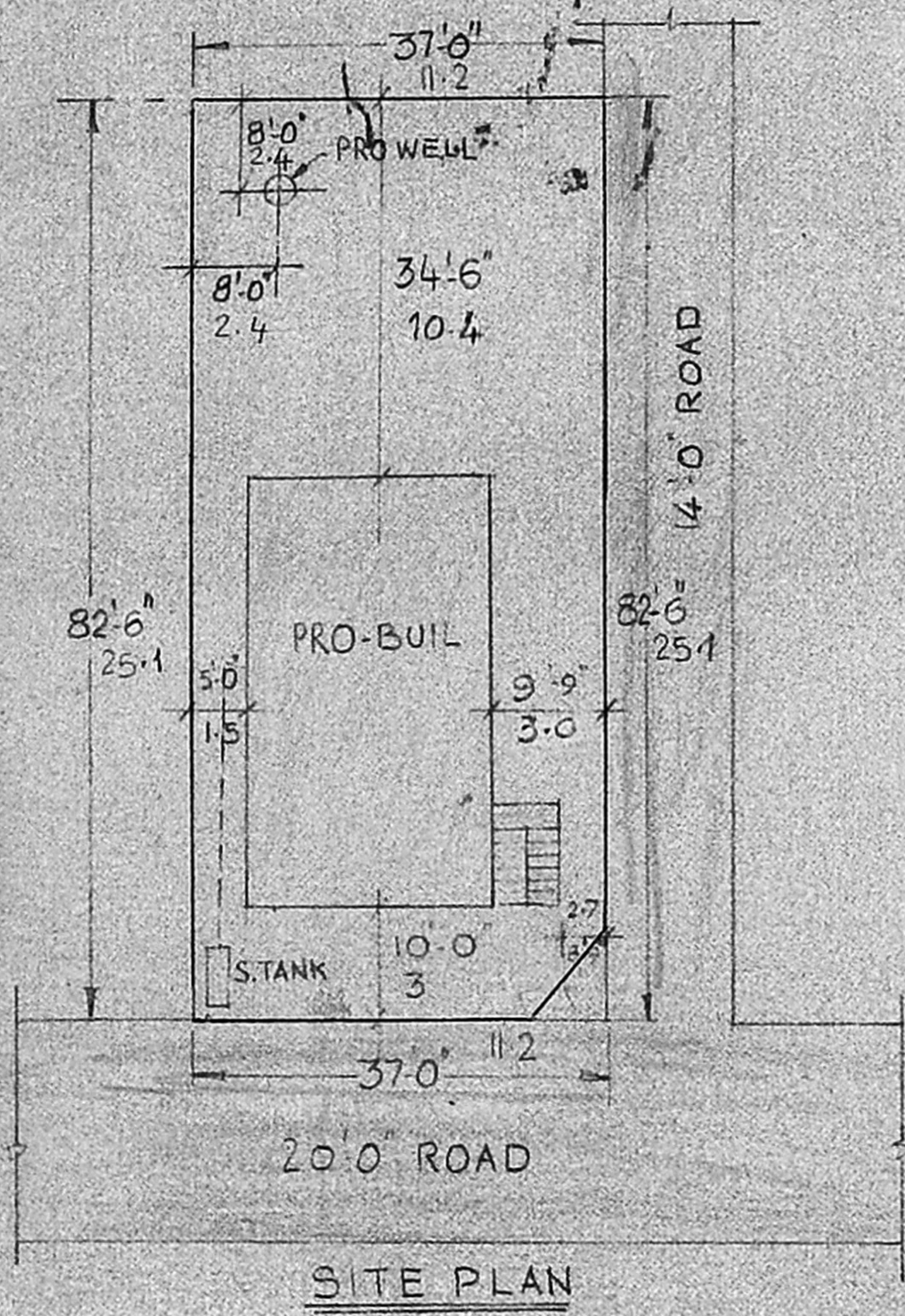

SITE PLAN

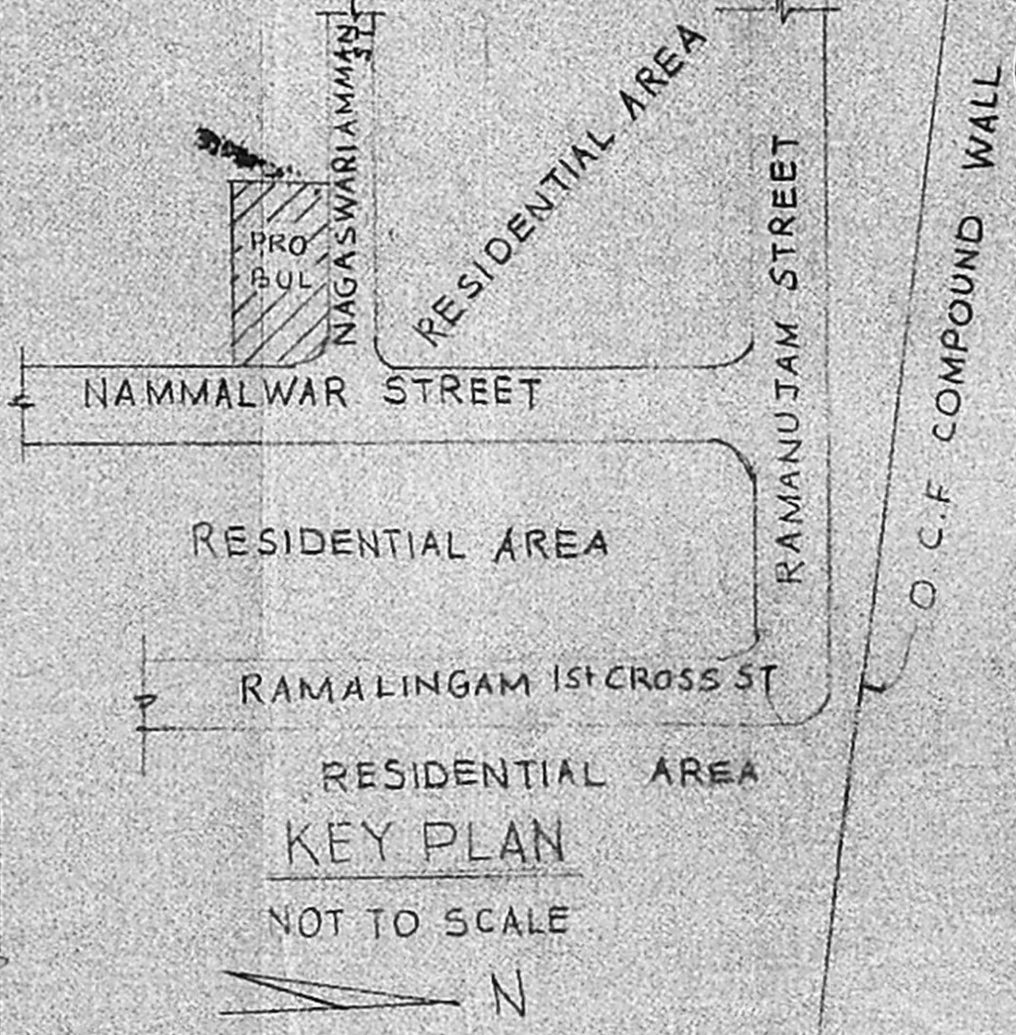

KEY PLAN

NOT TO SCALE

OFFICE USE

A3/18929/90
18/09/90

BRIEF SPECIFICATION
FOUNDATION : B.W IN C.M 1:6
SUPERE STRUCTURE : 3.W IN C.M 1:6
ROOF : R.C.C 1:2:4 140mm THICK
 WITH WEATHERING CORSE
FLOORING : C.C 1:4:8 10CM THICK
 OVER HARD CORE
PLASTERING : C.M 1:4 12mm THICK
 FOR WALL
JOINERIES : FIRST CLASS
 TEAK WOOD

SCHEDULE OF JOINERIES

D	DOOR	1000 X 2000
D ₁	"	915 X 2000
D ₂	"	762 X 2000
W	WINDOW	1824 X 1219
W ₁	"	1372 X 1219
W ₂	"	915 X 1219
V	VENTILATOR	762 X 610
G	GRILL	2432 X 1219

AREA STATEMENT

PLINTH AREA : 792 SQ. FT OR 73.55 SQ.M
 SITE AREA : 3034 SQ. FT OR 281 SQ.M
 COVERAGE : 26% F.S.I : 0.26

LEG END

PROPOSED BUILDING
 PROPOSED SITE
 EXSISTING ROAD

OWNER
 P. VARADHAN

LICENSED SURVEYOR
 R. Balakrishna Murthy
 D.C.E. (S.W)
 LICENSED SURVEYOR
 AVADI & AMBATUR TOWNSHIPS
 30, N.M. Road, (Opp. I.O.B) Avadi
 MADRAS-600 054.

PROPOSED CONSTRUCTION OF
 RESIDENTIAL BUILDING IN S.No
 178/2 CIA 8, AT NAMMALWAR ST,
 VILLINJAM BAKKAM VILLAGE
 GANDHI NAGAR,
 AVADI TOWNSHIP